

# BasorTrav *FER*

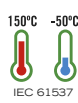

BasorTRAV



H60 (2 3/8")						
B		Filling Area		Max. Filling*		
mm	inch	cm <sup>2</sup>	in <sup>2</sup>	2m	2,5m	3m
100	4	45	7,0	100%	100%	100%
150	6	67	10,4	100%	100%	100%
200	8	89	13,8	100%	100%	100%
300	12	134	20,8	100%	100%	100%
400	16	178	27,6	100%	100%	100%
500	20	223	36,1	100%	100%	100%
600	24	267	41,4	100%	100%	100%

H75 (3")						
B		Filling Area		Max. Filling*		
mm	inch	cm <sup>2</sup>	in <sup>2</sup>	2m	2,5m	3m
100	4	59	9,1	100%	100%	100%
150	6	89	13,8	100%	100%	100%
200	8	118	18,3	100%	100%	100%
300	12	177	27,4	100%	100%	100%
400	16	236	36,6	100%	100%	100%
500	20	295	45,7	100%	100%	100%
600	24	354	54,9	100%	100%	100%

H100 (4")						
B		Filling Area		Max. Filling*		
mm	inch	cm <sup>2</sup>	in <sup>2</sup>	2m	2,5m	3m
100	4	84	13,0	100%	100%	100%
150	6	126	19,5	100%	100%	100%
200	8	168	26,0	100%	100%	100%
300	12	252	39,1	100%	100%	100%
400	16	336	52,1	100%	100%	100%
500	20	420	65,1	100%	100%	100%
600	24	504	78,1	100%	100%	100%

\*Maximum filling depending on support span (m) considering a cable load of 0,23 kg/(m·cm<sup>2</sup>)

## FER H60



L = 3 m / 10 FT

	B		H		GS
	mm	inch	mm	inch	REF.
FER 150X60	150	6"	63	2 1/2"	224625
FER 200X60	200	8"	63	2 1/2"	224626
FER 300X60	300	12"	63	2 1/2"	224627
FER 400X60	400	16"	63	2 1/2"	224628
FER 500X60	500	20"	63	2 1/2"	224629
FER 600X60	600	24"	63	2 1/2"	224630

4/100 x B2 (204926 - EZ)

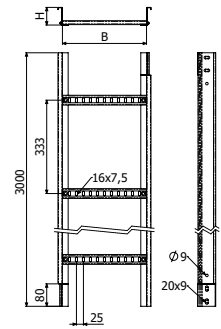

## FER H75



L = 3 m / 10 FT

	B		H		GS
	mm	inch	mm	inch	REF.
FER 150X75	150	6"	75	3"	224631
FER 200X75	200	8"	75	3"	224632
FER 300X75	300	12"	75	3"	224633
FER 400X75	400	16"	75	3"	224634
FER 500X75	500	20"	75	3"	224635
FER 600X75	600	24"	75	3"	224636

4/100 x B2 (204926 - EZ)

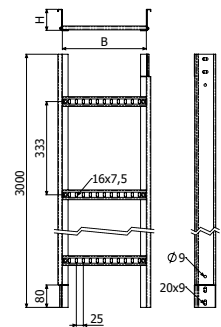

## FER H100



L = 3 m / 10 FT

	B		H		GS
	mm	inch	mm	inch	REF.
FER 150X100	150	6"	100	4"	224637
FER 200X100	200	8"	100	4"	224638
FER 300X100	300	12"	100	4"	224639
FER 400X100	400	16"	100	4"	224640
FER 500X100	500	20"	100	4"	224641
FER 600X100	600	24"	100	4"	224642

4/100 x B2 (204926 - EZ)

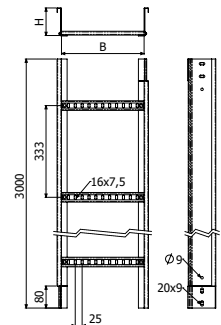

## TFEL



L = 3 m / 10 FT

	B		GS
	mm	inch	REF.
TFEL 150	150	6"	224660
TFEL 200	200	8"	224661
TFEL 300	300	12"	224662
TFEL 400	400	16"	224663
TFEL 500	500	20"	224664
TFEL 600	600	24"	224665

4 x PTFE (207054 - i304) => 1 x TFEL

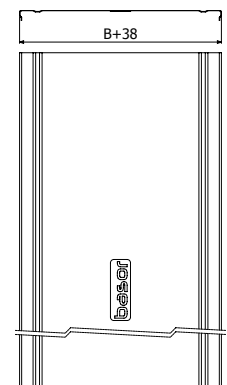

# BasorTrav *FER*

ACCESSORIES

BasorTRAV

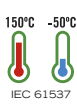

TFE / TFEL



CPFER



CCXFER



TEFER



CRFER



REFE



JUFE



JUFE-A



JUFE-B

**CPFER**



	B		H		GS
	mm	inch	mm	inch	REF.
CPFER-300 150x60	150	6"	60	2 3/8"	224666
CPFER-300 200x60	200	8"	60	2 3/8"	224667
CPFER-300 300x60	300	12"	60	2 3/8"	224668
CPFER-300 400x60	400	16"	60	2 3/8"	224669
CPFER-300 500x60	500	20"	60	2 3/8"	224670
CPFER-300 600x60	600	24"	60	2 3/8"	224671
CPFER-300 150x75	150	6"	75	3"	224672
CPFER-300 200x75	200	8"	75	3"	224673
CPFER-300 300x75	300	12"	75	3"	224674
CPFER-300 400x75	400	16"	75	3"	224675
CPFER-300 500x75	500	20"	75	3"	224676
CPFER-300 600x75	600	24"	75	3"	224677
CPFER-300 150x100	150	6"	100	4"	224678
CPFER-300 200x100	200	8"	100	4"	224679
CPFER-300 300x100	300	12"	100	4"	224680
CPFER-300 400x100	400	16"	100	4"	224681
CPFER-300 500x100	500	20"	100	4"	224682
CPFER-300 600x100	600	24"	100	4"	224683

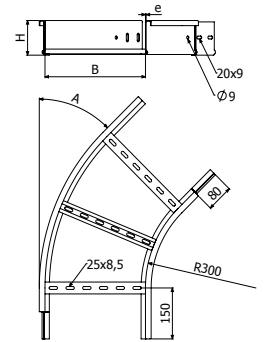

4/100 x B2 (204926 - EZ)

**CCXFER**



	B		H		GS
	mm	inch	mm	inch	REF.
CCXFER 150x60	150	6"	60	2 3/8"	224684
CCXFER 200x60	200	8"	60	2 3/8"	224685
CCXFER 300x60	300	12"	60	2 3/8"	224686
CCXFER 400x60	400	16"	60	2 3/8"	224687
CCXFER 500x60	500	20"	60	2 3/8"	224688
CCXFER 600x60	600	24"	60	2 3/8"	224689
CCXFER 150x75	150	6"	75	3"	224690
CCXFER 200x75	200	8"	75	3"	224691
CCXFER 300x75	300	12"	75	3"	224692
CCXFER 400x75	400	16"	75	3"	224693
CCXFER 500x75	500	20"	75	3"	224694
CCXFER 600x75	600	24"	75	3"	224695
CCXFER 150x100	150	6"	100	4"	224696
CCXFER 200x100	200	8"	100	4"	224697
CCXFER 300x100	300	12"	100	4"	224698
CCXFER 400x100	400	16"	100	4"	224699
CCXFER 500x100	500	20"	100	4"	224700
CCXFER 600x100	600	24"	100	4"	224701

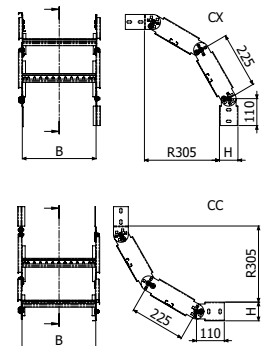

4/100 x B2 (204926 - EZ)

## TEFER



	B		H		GS
	mm	inch	mm	inch	REF.
TEFER-300 150x60	150	6"	60	2 3/8"	224702
TEFER-300 200x60	200	8"	60	2 3/8"	224703
TEFER-300 300x60	300	12"	60	2 3/8"	224704
TEFER-300 400x60	400	16"	60	2 3/8"	224705
TEFER-300 500x60	500	20"	60	2 3/8"	224706
TEFER-300 600x60	600	24"	60	2 3/8"	224707
TEFER-300 150x75	150	6"	75	3"	224708
TEFER-300 200x75	200	8"	75	3"	224709
TEFER-300 300x75	300	12"	75	3"	224710
TEFER-300 400x75	400	16"	75	3"	224711
TEFER-300 500x75	500	20"	75	3"	224712
TEFER-300 600x75	600	24"	75	3"	224713
TEFER-300 150x100	150	6"	100	4"	224714
TEFER-300 200x100	200	8"	100	4"	224715
TEFER-300 300x100	300	12"	100	4"	224716
TEFER-300 400x100	400	16"	100	4"	224717
TEFER-300 500x100	500	20"	100	4"	224718
TEFER-300 600x100	600	24"	100	4"	224719

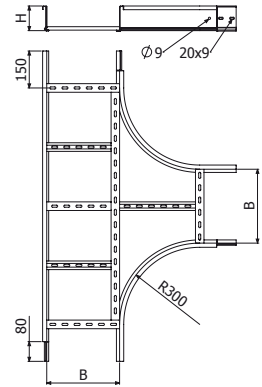

4/100 x B2 (204926 - EZ)

## CRFER



	B		H		GS
	mm	inch	mm	inch	REF.
CRFER-300 150x60	150	6"	60	2 3/8"	224720
CRFER-300 200x60	200	8"	60	2 3/8"	224721
CRFER-300 300x60	300	12"	60	2 3/8"	224722
CRFER-300 400x60	400	16"	60	2 3/8"	224723
CRFER-300 500x60	500	20"	60	2 3/8"	224724
CRFER-300 600x60	600	24"	60	2 3/8"	224725
CRFER-300 150x75	150	6"	75	3"	224726
CRFER-300 200x75	200	8"	75	3"	224727
CRFER-300 300x75	300	12"	75	3"	224728
CRFER-300 400x75	400	16"	75	3"	224729
CRFER-300 500x75	500	20"	75	3"	224730
CRFER-300 600x75	600	24"	75	3"	224731
CRFER-300 150x100	150	6"	100	4"	224732
CRFER-300 200x100	200	8"	100	4"	224733
CRFER-300 300x100	300	12"	100	4"	224734
CRFER-300 400x100	400	16"	100	4"	224735
CRFER-300 500x100	500	20"	100	4"	224736
CRFER-300 600x100	600	24"	100	4"	224737

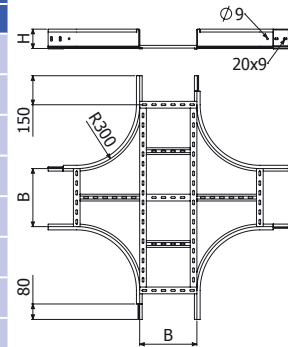

4/100 x B2 (204926 - EZ)



## JUFE /A/B



JUFE



JUFE-B

	B		H		GS
	mm	inch	mm	inch	REF.
JUFE 60/75	-	-	60/75	2 3/8"-3"	224738
JUFE 100	-	-	100	4"	224739
JUFE-A 60/75	-	-	60/75	2 3/8"-3"	224740
JUFE-A 100	-	-	100	4"	224741
JUFE-B 60/75	-	-	60/75	2 3/8"-3"	224742
JUFE-B 100	-	-	100	4"	224743

4/100 x B2 (204926 - EZ)

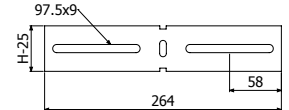
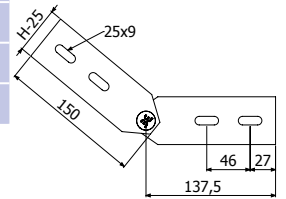
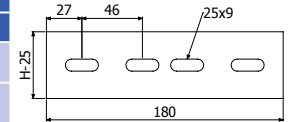

## BFE



	e	GS	GC	e	i304
	mm	REF.	REF.	mm	REF.
BFE 6/8	3	225462	200863	1,5	203293
BFE 10	3	-	200864	1,5	218531

BFE 6/8 --> SHL --> B2 (206792 - GC)

SP4/SP4D + BFE 10 --> DIN933 10X30 (217559 - EZ / 217547 - i304) + TM41 M10 (217551 - EZ / 217584 - GC / 218525 - i304) + DIN125 M10 (217561 - EZ / 217542 - i304)

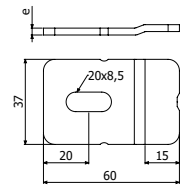

BFE 6/8

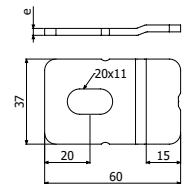

BFE 10

## REFE

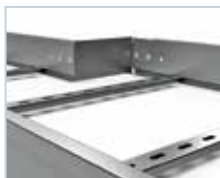

	B		H		GS
	mm	inch	mm	inch	REF.
REFE 50x60	50	2"	60	2 3/8"	224744
REFE 100x60	100	4"	60	2 3/8"	224745
REFE 150x60	150	6"	60	2 3/8"	224746
REFE 200x60	200	8"	60	2 3/8"	224747
REFE 50x75	50	2"	75	3"	224748
REFE 100x75	100	4"	75	3"	224749
REFE 150x75	150	6"	75	3"	224750
REFE 200x75	200	8"	75	3"	224751
REFE 50x100	50	2"	100	4"	224752
REFE 100x100	100	4"	100	4"	224753
REFE 150x100	150	6"	100	4"	224754
REFE 200x100	200	8"	100	4"	224755

4/100 x B2 (204926 - EZ)

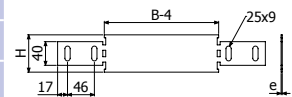

REFE H60

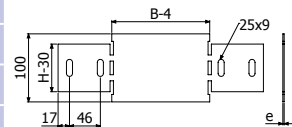

REFE H75/100

## B2



	Pap	EZ	i304
	N-m	REF.	REF.
B2-100	15	204926	205392

13

